Tuya Smart WiFi Smart Switch

The smart switch provides you with perfect intelligence control solutions for your home or workplace. By using the free "Tuya Smart" APP control, help simplify your life so easily. Everything is under your control.
Work with Amazon Alexa / Google Assistance

Google play
App Store
Scan to download
Scan to download

Automate Your Home Today

Enjoy Ultimate Lifestyle of Comfort and Convenience

Note: The maximum current is not more than 10A

Tuya Smart

Smart Life Smart Living

What is the tuya?

Remotely control home appliances from anywhere
Add and control multiple devices at once with one App
Voice control via Amazon Alexa and Google Assistant
Interworking of multiple smart devices.
Devices automatically start/stop working based on temperature, location and time.
Easily share devices among family members
Receive real-time alerts to ensure safety
Easily and quickly connect Tuya Smart App to devices

Amazon alexa | Google Assistant | Smart Life | Tuya Smart

1CH WiFi Smart Switch

2.4GHz WiFi Network, No Hub Required
Remote control via 3G/4G/WiFi on mobile
Real-time status displays on APP
Timer/Group control are available
Work Voltage AC 110~240V, Max~load 10A
Share with your family to control together
Made of Fireproof ABS Safe and Durable

Model: PST-WF-S1
1CH Smart Switch

Model: PST-WF-S1R
1CH Smart Switch with RF 433MHz

DIY With Wi-Fi Smart Switch

Made of Fireproof ABS, Safe and Durable

Voice Control | Remote Control | Timer Setting | Device Sharing

Small Body
Powerful Function
Specification
86×51.19mm

Energy saving and convenient
You can easily turn off the devices in advance or delay anytime, anywhere.

Control Devices with Your Voice

Works with Amazon Alexa and Google Home for Hands-free Voice Control.

tuya Intelligence Inside | Work with Google Assistant | Work with amazon alexa

Safe use of electricity, use your mobile phone to check and switch the power supply at any time

Easy Set Up With Free APP Smart Life.
Connect To 2.4 2GHz WiFi Network, No Hub Required.

Schedule
7:00 PM Lamp on

Timing Function

Automatically switch on/off at set times

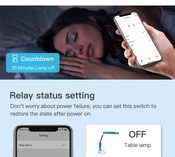

Countdown
30 Minutes Lamp off

Relay status setting

Don't worry about power failure, you can set this switch to restore the state after power on

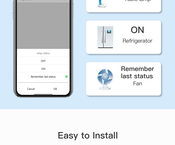

Easy to Install

Work voltage: 110~240V AC | Max load: 10A

Neutral Line | Live Line

Manual Switch ON/OFF Action
Press long time reverse to factory settings

Before installation, power must be disconnected, pay attention to safety.

Use your home WiFi network to remotely control your lights and appliances in real-time with a press of a button

Note: Max Load: 10A

Small in Size

L x W x H: 88 x 41 x 24mm

With RF 433MHz

Product Parameters

Model PST-WF-S1R	Will Frequency 2.4G Hz	APP Name TuyaSmart
Relay 1CH	Work Voltage AC 110-240V	Rated Current 10A
Material Fireproof ABS	Material Manual Switch / APP Control	
Support Voice Control Work with Amazon Alexa / Google Assistance		
With RF 433MHz In total can add 16pcs RF 433Mhz		